

PROPOSED RESIDENTIAL BUILDING FOR MR/P.S. CHANDRAN.  
 AT PLOT NO.2 AND SNO 153/ PART AND OLD S.NO.14 AT NO.59  
 ORGADAM VILLAGE, SAIDAPET TAUKI, CHENGLEPUT DIST.

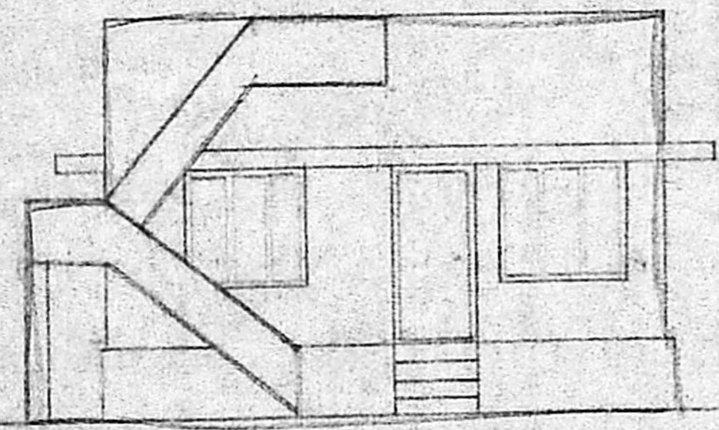

ELEVATION.

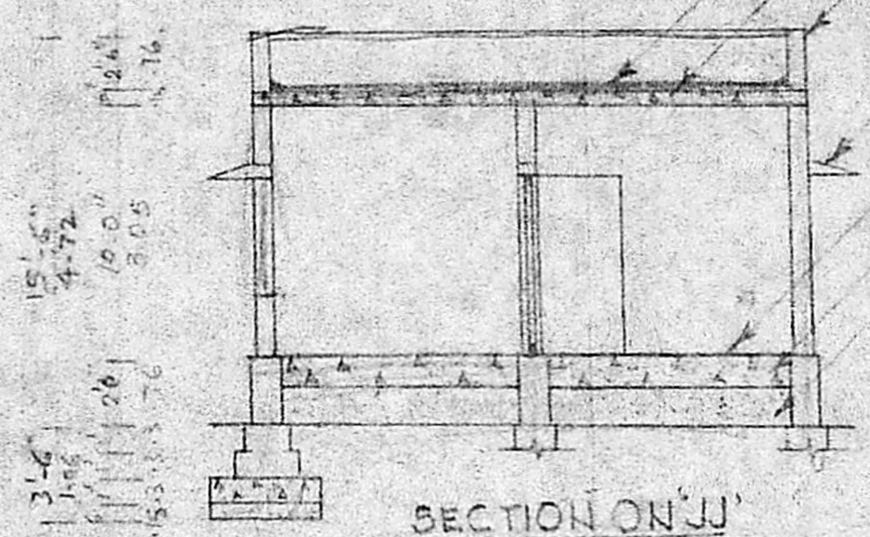

SECTION ON 'JJ'

WEATHERING COURSE.  
 R.C.C ROOF SLAB 1:2:4.  
 9"TK PARAPET WALL.

R.C.C LINTEL.  
 FLOOR FINISHING  
 P.C.C 1:4:8  
 SAND FILLING.

Plot extent = 228 m<sup>2</sup>  
 B.A = 72 m<sup>2</sup>

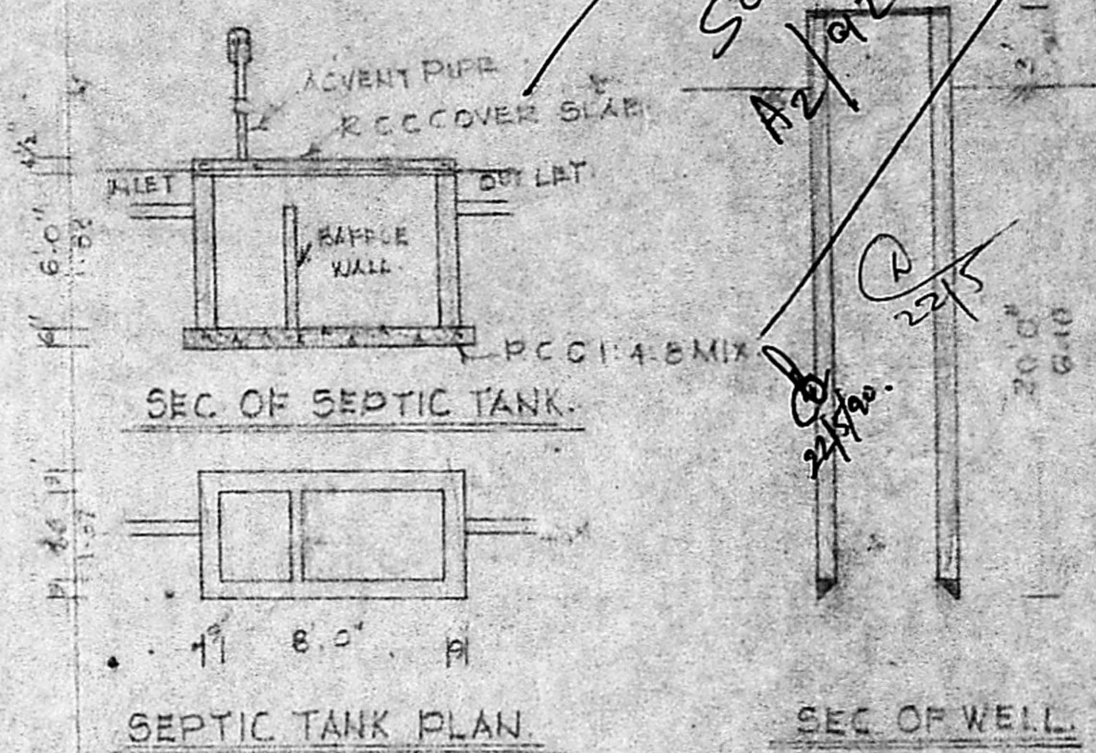

SEC. OF SEPTIC TANK.

SEPTIC TANK PLAN.

SEC. OF WELL.

Security sheet  
 A2/9228/90

Planning Permit No. A/977/90  
**APPROVED**  
 SUBJECT TO THE CONDITIONS IN  
 THIS OFFICE LETTER.  
 No. A2/9228/90. Date 30-7-90  
 C. R. Umale  
 30/7/90  
 FOR MEMBER SECRETARY  
 MADRAS METROPOLITAN  
 DEVELOPMENT AUTHORITY  
 MADRAS 600 008.

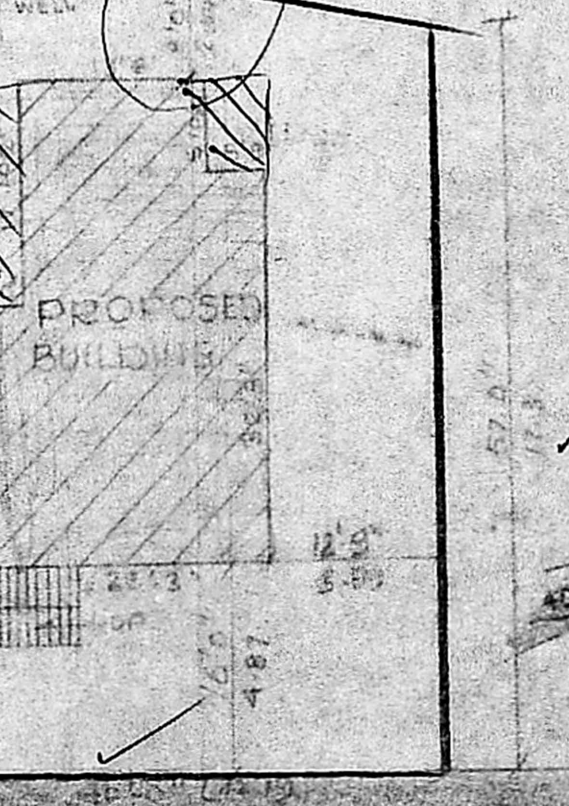
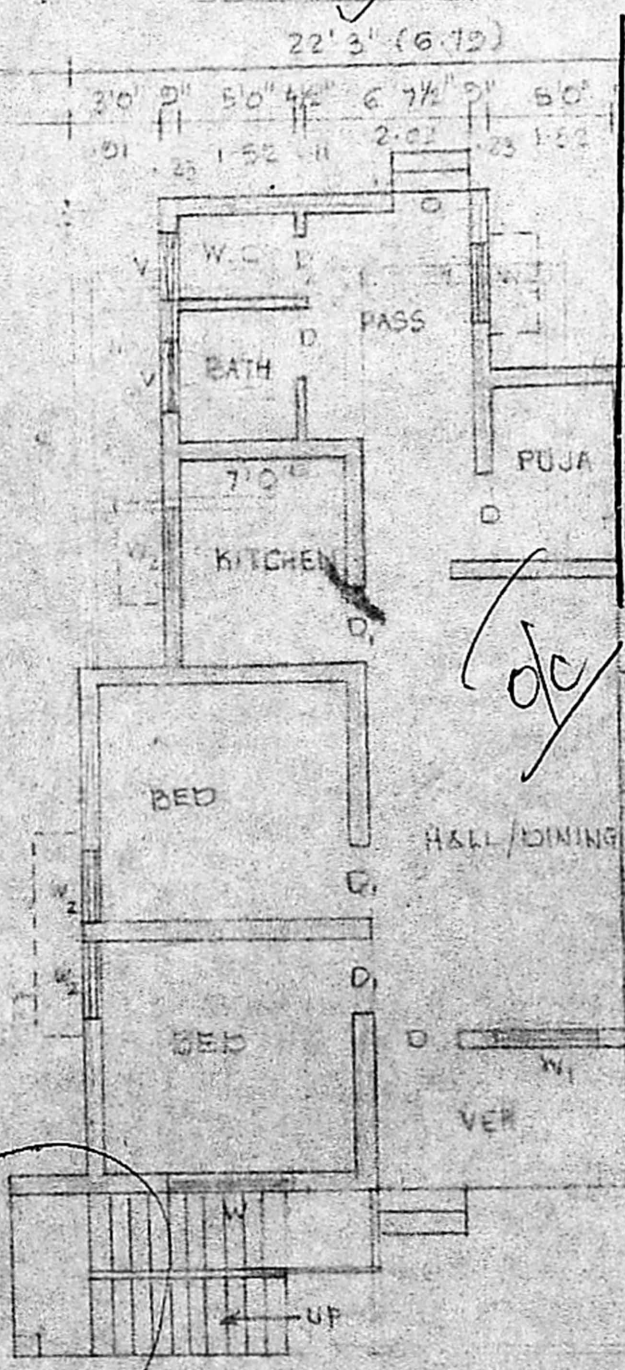

SITE PLAN (SCALE 1:60)

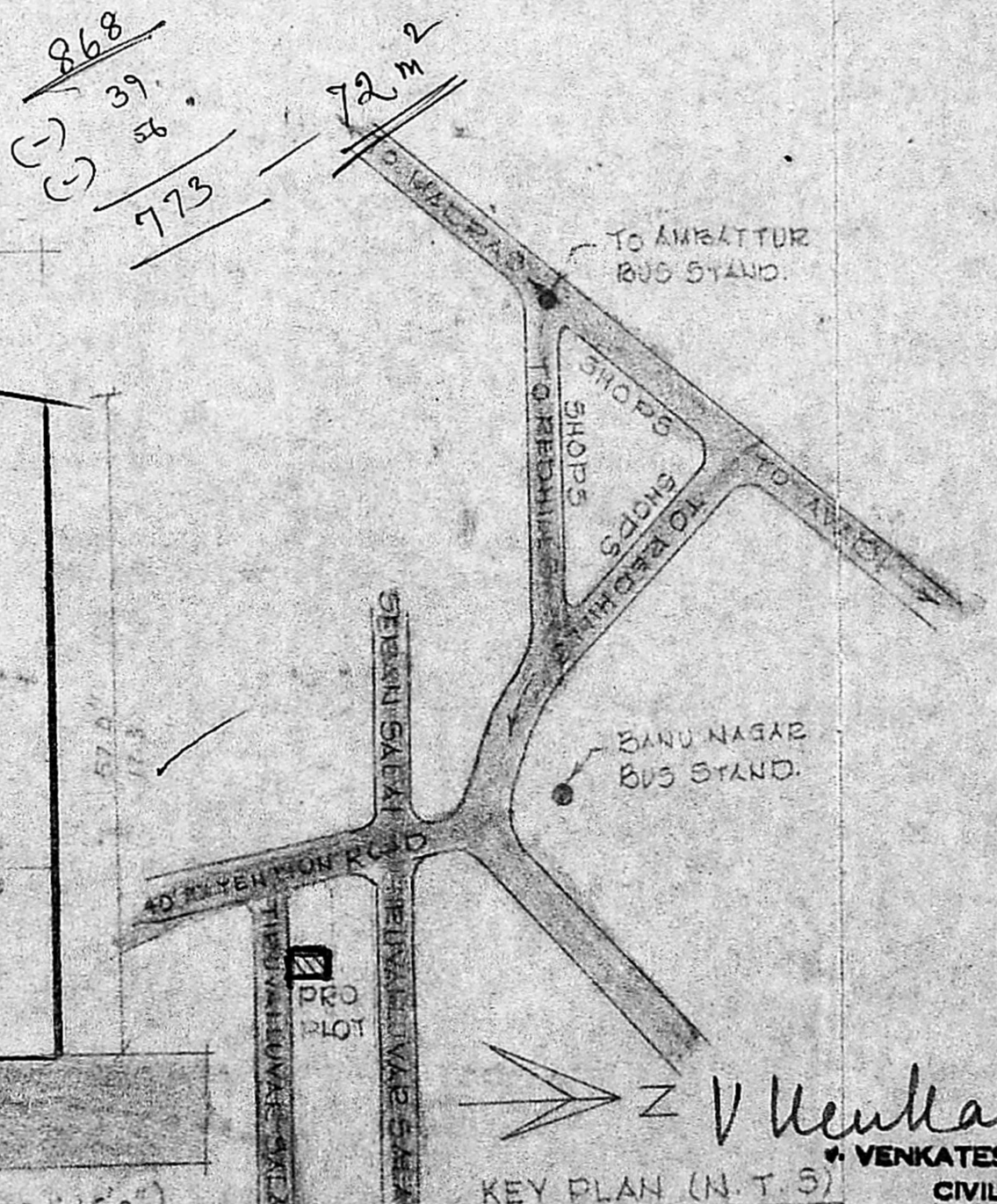

KEY PLAN (N.T.S)

JOINERY DETAILS.

D. DOOR	3'3" x 7'0"	1.00 x 2.15
D. DOOR	3'0" x 7'0"	.91 x 2.15
D. DOOR	2'6" x 6'0"	.80 x 1.80
W WINDOW	5'0" x 4'6"	1.52 x 1.40
W WINDOW	4'0" x 4'6"	1.40 x 1.40
W WINDOW	3'0" x 4'6"	.90 x 1.40
V VENTILATOR	3'0" x 2'0"	.90 x .60

- 1. PLOT AREA : 2430 SQ.M. 228 M<sup>2</sup>
- 2. PLINTH AREA : 707 SQ.M. 66 M<sup>2</sup>
- 3. PLOT COVERAGE : 29 1/2%

INDEX.

1. PLOT BOUNDARY	=====
2. PROPOSED	=====
3. ROAD.	=====

*Char*  
 OWNER

V Venkatesan  
 K. VENUGOPAL  
 AEE (Rtd)  
 CONSULTING CIVIL ENGINEER  
 LICENSE SURVEYOR CLASS I  
 CORPORATION OF MADRAS  
 2, Sowcar St., Ramakrishnapuram NUNGAMBAKKAM, LAKSHI AREA  
 AMBATTUR MADRAS-600 005